

**KAREN A. COFFMAN
JACKSON COUNTY TREASURER**

JANUARY 2010



PORTFOLIO SIZE

Current Portfolio

| | |
|------------------------------|-------------------------|
| Certificate of Deposits (CD) | 18,199,595.55 |
| Money Market Accounts | 14,733,849.09 |
| Treasuries & Agencies | 26,589,375.00 |
| Total | \$ 59,522,819.64 |

Historical Comparison by Month

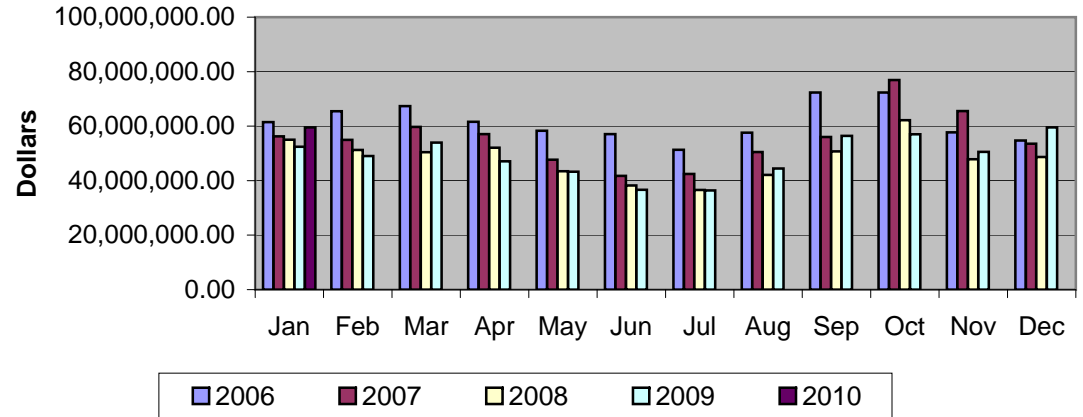

DIVERSIFICATION

Diversification by Maturity Date

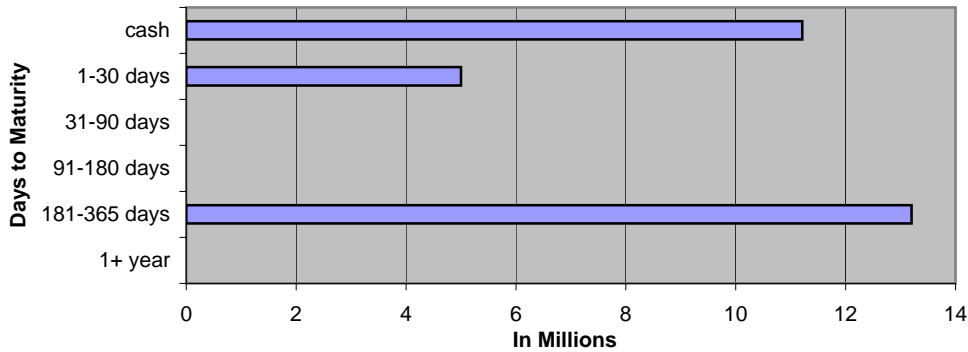

Diversification by Investment Type

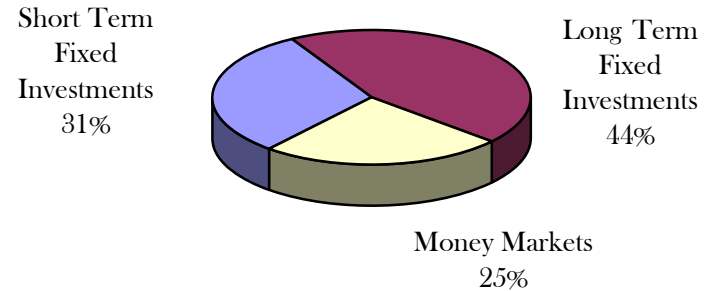

CURRENT HAPPENINGS

2010 Revenue Year to Date*

| | |
|----------------------|---------|
| All Delinquent Taxes | 292,798 |
| Dog Licenses | 10,540 |

*General Ledger Information

| JANUARY 2010 GENERAL ACCOUNT INVESTMENTS | | | | | | | | | | | | | | | | | |
|---|-------------------------------------|-----------------|----------------------------|------------------------|------------------|------------------------------|------------------------------|----------------------|----------------|-----------------------|------------------------|------------|-----------|------------------|--------------------|-------------------|----------|
| | Institution | Type | Document Number | Date Purchased | Interest Rate | Par Value | Book Value | Days | Per Day | Per Year | Maturity Date | semi-coup | semi-coup | Days | Accrual Amount | Next Call | |
| | American 1 | CD | #026063 | 12/31/2009 | 1.250% | 3,600,000.00 | 3,600,000.00 | 181 | 125.00 | 22,625.00 | 6/30/2010 | | | | | - | |
| | American 1 | CD | #026064 | 12/31/2009 | 1.250% | 2,000,000.00 | 2,000,000.00 | 212 | 69.44 | 14,722.22 | 7/31/2010 | | | | | - | |
| | American 1 | CD | #026065 | 12/31/2009 | 1.500% | 3,600,000.00 | 3,600,000.00 | 273 | 150.00 | 40,950.00 | 9/30/2010 | | | | | - | |
| | Private Bank County National | CD | 0006954013/1 #133457 | 1/22/2010 1/26/2010 | 0.650% 0.900% | 2,000,000.00 2,000,000.00 | 2,000,000.00 2,000,000.00 | 192 273 | 36.11 50.00 | 6,933.33 13,650.00 | 8/2/2010 10/26/2010 | | | | | - | |
| | Doren Mayhew | CP | Prudential 74433HBQ6 | 1/29/2010 | 0.160% | 1,000,000.00 | 999,884.44 | 26 | 4.44 | 115.54 | 2/24/2010 | | | | | - | |
| | Doren Mayhew | CP | GE CAP Corp 36959JBQ5 | 1/29/2010 | 0.900% | 2,000,000.00 | 1,999,870.00 | 26 | 50.00 | 1,299.92 | 2/24/2010 | | | | | - | |
| | Doren Mayhew | CP | HSBC Fin Corp 4042F1FQ1 | 1/29/2010 | 0.110% | 2,000,000.00 | 1,999,841.11 | 26 | 6.11 | 158.88 | 2/24/2010 | | | | | - | |
| | | | | | | | | | | | | | | | | - | |
| | SHORT TERM FIXED INVESTMENTS | | | | | | 18,200,000.00 | 18,199,595.55 | | 491.11 | 100,454.89 | | | | | 0.00 | |
| | Institution | Type | CUSIP # | Trade Date | Interest Rate | Par Value | Book Value | Days | Per Day | Per Year | Maturity Date | semi-coup | semi-coup | From Last Coupon | Accrual Amount (a) | Next Call | |
| 6a | DM | FNMA | 3135A07E3 | 11/06/07 | 6.000% | 500,000.00 | 500,000.00 | 360 | 83.33 | 30,000.00 | 11/06/37 | 05/06/09 | 11/6/09 | 54 | 4,500.00 | Anytime | |
| 8a | DM | FNMA | 3135A1BS5 | 01/11/08 | 5.250% | 2,725,000.00 | 2,725,000.00 | 360 | 397.40 | 143,062.50 | 01/07/28 | 07/07/09 | 1/7/09 | 177 | 70,339.06 | Anytime | |
| 14a | DM | FHLMC | 3128X8LV2 | 03/12/09 | 3.000% | 1,000,000.00 | 1,000,000.00 | 360 | 83.33 | 30,000.00 | 03/12/19 | 09/12/09 | 3/12/10 | 109 | 9,083.33 | 3/12/2010 | |
| 15a | DM | FHLMC | 3128X8LV2 | 03/12/09 | 3.000% | 1,000,000.00 | 1,000,000.00 | 360 | 83.33 | 30,000.00 | 03/12/19 | 09/12/09 | 3/12/10 | 109 | 9,083.33 | 3/12/2010 | |
| 16a | DM | FHLB | 3133XSXN3 | 03/24/09 | 2.550% | 1,500,000.00 | 1,500,000.00 | 360 | 106.25 | 38,250.00 | 02/10/14 | 08/10/09 | 2/10/10 | 142 | 15,087.50 | 2/10/2010 | |
| 17 | DM | US TREAS | 912828KQ2 | 9/21/2009 | 3.125% | 5,000,000.00 | 4,900,000.00 | 360 | 434.03 | 156,250.00 | 5/15/2019 | 11/15/2009 | 5/15/10 | 45 | 19,531.25 | non | |
| 19 | DM | US TREAS | 912828KR0 | 9/29/2009 | 2.625% | 2,000,000.00 | 1,980,000.00 | 360 | 145.83 | 52,500.00 | 4/30/2016 | 10/30/2009 | 4/30/10 | 61 | 8,895.83 | non | |
| 20 | DM | US TREAS | 912828JW1 | 12/2/2009 | 1.500% | 10,000,000.00 | 9,984,375.00 | 360 | 416.67 | 150,000.00 | 12/31/2013 | 6/30/2010 | 12/31/10 | 29 | 12,083.33 | non | |
| 18 | DM | FHLB | 3133XV3B5 | 10/22/2009 | 2.000% | 3,000,000.00 | 3,000,000.00 | 360 | 166.67 | 60,000.00 | 10/22/2014 | 4/22/2010 | 10/22/10 | 69 | 11,500.00 | 1/22/2010 | |
| | | | | | | | | | | | | | | | | | |
| | LONG TERM FIXED INVESTMENTS | | | | | | 26,725,000.00 | 26,589,375.00 | | 1,916.84 | 690,062.50 | | | | | 160,103.65 | |
| | TOTAL FIXED | | | | | | 44,925,000.00 | 44,788,970.55 | | 2,407.95 | 790,517.39 | | | | | 160,103.65 | |
| | | | | | | | | | | | | | | | | | |
| | VARIABLE RATE MONEY MARKETS | | | | | | | | | | | | | | | | |
| | Comerica MM | 79518 | | | | | 11,210,595.10 | | | | | | | | | 887.41 | |
| | Ambassador Funds | 258-1125800126 | | | | | 1,513,613.55 | | | | | | | | | | |
| | MBIA MM | MI-01-0068-0001 | | | | | 1,005,464.36 | | | | | | | | | | |
| | Citizens NOW account | 453434860 | | | | | 1,004,176.08 | | | | | | | | | | |
| | TOTAL VARIABLE | | | | | | 14,733,849.09 | | | | | | | | | | |
| | | | | | | | IN TRANSIT | | | | | | | | | | |
| | | | | | | | 4,954,724.31 | | | | | | | | | | |
| | | | | | | | | | | | | | | | | | |
| | TOTAL INVESTMENTS | | | | | | 59,522,819.64 | | | | | | | | | 160,991.06 | 2/5/2010 |

January 2010 Monthly Pooled Interest

| Account Name | Org. Key | Object Code | No. Days | Beginning Balance | Ending Balance | Average Balance | Average Interest | Monthly Interest | 1% INT | NEW MONTHLY INTEREST TOTAL | DIFFERENCE | GL Entry CR |
|------------------------------|----------|-------------|----------|-------------------|----------------------|------------------|------------------|--------------------|--------|----------------------------|---------------|---------------|
| Public Improvement | 245000 | 000020 | 31 | 1,029,600.21 | 1,023,392.72 | 1,026,496.47 | 0.083% | \$72.36 | 1.00% | \$871.82 | -\$799.46 | 245100-664000 |
| Revenue Sharing Reserve | 260000 | 000020 | 31 | | | 0.00 | 0.083% | \$0.00 | 1.00% | \$0.00 | \$0.00 | 260100-664000 |
| Jail Millage | 280000 | 000020 | 31 | 348,682.50 | 244,151.12 | 296,416.81 | 0.083% | \$20.90 | 1.00% | \$251.75 | -\$230.85 | 280100-664000 |
| DOA Millage | 281000 | 000020 | 31 | 388,593.58 | 788,756.46 | 588,675.02 | 0.083% | \$41.50 | 1.00% | \$499.97 | -\$458.47 | 281100-664000 |
| Medical Care MOE | 297100 | 000020 | 31 | 5,182,762.61 | 5,413,085.21 | 5,297,923.91 | 0.083% | \$373.47 | 1.00% | \$4,499.61 | -\$4,126.14 | 297100-664000 |
| Medical Care MOE PRE 1999 | 297110 | 000020 | 31 | 803,918.16 | 804,600.66 | 804,259.41 | 0.083% | \$56.69 | 1.00% | \$683.07 | -\$626.38 | 297110-664000 |
| Soil Erosion & Sediment | 575000 | 000020 | 31 | 0.01 | 0.01 | 0.01 | 0.083% | \$0.00 | 1.00% | \$0.00 | \$0.00 | 575100-664000 |
| Delinquent Real | 616000 | 000020 | 31 | 4,585,894.25 | 5,640,422.99 | 5,113,158.62 | 0.083% | \$360.44 | 1.00% | \$4,342.68 | -\$3,982.24 | 616100-664000 |
| Delinquent Personal | 618000 | 000020 | 31 | -74,012.96 | -79,642.90 | -76,827.93 | 0.083% | -\$5.42 | 1.00% | -\$65.25 | \$59.83 | 618100-664000 |
| Worker's Comp | 677000 | 000020 | 31 | 110,718.58 | 116,187.33 | 113,452.96 | 0.083% | \$8.00 | 1.00% | \$96.36 | -\$88.36 | 677100-664000 |
| Self Insurance Health | 688000 | 000020 | 31 | 1,937,869.01 | 2,177,750.19 | 2,057,809.60 | 0.083% | \$145.06 | 1.00% | \$1,747.73 | -\$1,602.67 | 688100-664000 |
| Escheats | 702000 | 000020 | 31 | 188,787.60 | 187,213.36 | 188,000.48 | 0.083% | \$13.25 | 1.00% | \$159.67 | -\$146.42 | 702000-268010 |
| Delinquent Tax RRF | 719000 | 000020 | 31 | 1,085,000.00 | 1,085,000.00 | 1,085,000.00 | 0.083% | \$76.49 | 1.00% | \$921.51 | -\$845.02 | 616100-664000 |
| Retirees Health | 739000 | 000020 | 31 | -53,235.20 | -214,026.84 | -133,631.02 | 0.083% | -\$9.42 | 1.00% | -\$113.49 | \$104.07 | 739100-664000 |
| | | | | | 17,186,890.31 | | | | | | | |
| ROD Automation Fund | 256000 | 000020 | 31 | 489,476.05 | 492,106.38 | 490,791.22 | 0.083% | \$34.60 | | | | 256100-664000 |
| Road Commission | 201000 | 000020 | 31 | 906,532.08 | 1,109,642.59 | 1,008,087.34 | 0.083% | \$71.06 | | | | 201100-664000 |
| Lifeways | 222000 | 000020 | 31 | 2,951,208.67 | 3,067,276.60 | 3,009,242.64 | Daily | \$232.68 | | | | 222100-664000 |
| Joint Narcotics Forfeiture | 267000 | 000020 | 31 | 284,500.30 | 295,121.78 | 289,811.04 | 0.083% | \$20.43 | | | | 267100-664000 |
| Village of Springport | 365150 | 000020 | 31 | 305.69 | 305.73 | 305.71 | 0.083% | \$0.02 | | | | 365150-664000 |
| Spring Arbor Water | 365155 | 000020 | 31 | 5.60 | 5.61 | 5.61 | 0.083% | \$0.00 | | | | 365155-664000 |
| Clark Lake | 365170 | 000020 | 31 | 69.51 | 69.52 | 69.52 | 0.083% | \$0.00 | | | | 365170-664000 |
| Village of Brooklyn | 365180 | 000020 | 31 | 19.74 | 19.75 | 19.75 | 0.083% | \$0.00 | | | | 365180-664000 |
| Lake Columbia | 365185 | 000020 | 31 | 112.48 | 112.50 | 112.49 | 0.083% | \$0.01 | | | | 365185-664000 |
| Southern Regional Intercept. | 365195 | 000020 | 31 | 11,092.83 | 11,101.22 | 11,097.03 | 0.083% | \$0.78 | | | | 365195-664000 |
| Wolf Lake | 365220 | 000020 | 31 | 274.71 | 274.77 | 274.74 | 0.083% | \$0.02 | | | | 365220-664000 |
| Napoleon | 365225 | 000020 | 31 | 510.53 | 373.10 | 441.82 | 0.083% | \$0.03 | | | | 365225-664000 |
| Parma Village LDFA | 365231 | 000020 | 31 | 17.88 | 17.89 | 17.89 | 0.083% | \$0.00 | | | | 365231-664000 |
| Grass Lake Section 2002B | 365236 | 000020 | 31 | 3,226.00 | 3,226.46 | 3,226.23 | 0.083% | \$0.23 | | | | 365236-664000 |
| Round/Farwell | 365245 | 000020 | 31 | 8,820.65 | 8,821.90 | 8,821.28 | 0.083% | \$0.62 | | | | 365245-664000 |
| Vineyard Lake | 365250 | 000020 | 31 | 62.71 | 62.73 | 62.72 | 0.083% | \$0.00 | | | | 365250-664000 |
| Rives Sanitary Sewer | 365255 | 000020 | 31 | 8.02 | 8.02 | 8.02 | 0.083% | \$0.00 | | | | 365255-664000 |
| Village of Springport | 365520 | 000020 | 31 | 70.72 | 70.73 | 70.73 | 0.083% | \$0.00 | | | | 365520-664000 |
| Building Authority Debt MCF | 369472 | 000020 | 31 | 121,517.86 | 121,535.01 | 121,526.44 | 0.083% | \$8.57 | | | | 369472-664000 |
| RRF - CASH | 515000 | 000020 | 31 | 1,254,207.65 | 1,988,308.85 | 1,621,258.25 | 0.083% | \$114.29 | | | | |
| RRF-Bond Debt | 515000 | 175010 | 31 | 1,458,481.60 | 1,647,481.60 | 1,552,981.60 | 0.083% | \$109.47 | | | | \$241.38 |
| RRF- City Perpetual | 515000 | 175030 | 31 | 250,000.00 | 250,000.00 | 250,000.00 | 0.083% | \$17.62 | | | | 515530-664000 |
| Fair | 561000 | 000020 | 31 | 8,409.95 | 31,716.89 | 20,063.42 | 0.083% | \$1.41 | | | | 561100-664000 |
| Preston Endowment | 718000 | 000020 | 31 | 13,542.83 | 13,559.00 | 13,550.92 | 0.083% | \$0.96 | | | | \$8.09 |
| Preston RESTRICTED | 718001 | 000020 | 31 | 101,138.61 | 101,138.61 | 101,138.61 | 0.083% | \$7.13 | | | | 718100-664000 |
| Drain | 801000 | 000020 | 31 | 1,100,856.56 | 1,100,819.37 | 1,100,837.97 | 0.083% | \$77.60 | | | | 801100-664000 |
| Drain | 802000 | 000020 | 31 | 68,311.01 | 67,410.96 | 67,860.99 | 0.083% | \$4.78 | | | | 802100-664000 |
| Lake Level | 841000 | 000020 | 31 | 71,057.61 | 70,423.10 | 70,740.36 | 0.083% | \$4.99 | | | | 841100-664000 |
| Lake Level | 842000 | 000020 | 31 | 8,863.54 | 8,864.79 | 8,864.17 | 0.083% | \$0.62 | | | | 842100-664000 |
| Spring Arbor Water | 851155 | 000020 | 31 | 3,307.65 | 3,308.12 | 3,307.89 | 0.083% | \$0.23 | | | | 851155-664000 |
| Village of Brooklyn | 851180 | 000020 | 31 | 0.02 | 0.02 | 0.02 | 0.083% | \$0.00 | | | | 851180-664000 |
| Lake Columbia | 851185 | 000020 | 31 | 97,827.36 | 97,841.15 | 97,834.26 | 0.083% | \$6.90 | | | | 851185-664000 |
| Southern Regional Intercept. | 851195 | 000020 | 31 | 9,402.75 | 9,404.08 | 9,403.42 | 0.083% | \$0.66 | | | | 851195-664000 |
| Wolf Lake | 851220 | 000020 | 31 | -0.09 | -0.09 | -0.09 | 0.083% | \$0.00 | | | | 851220-664000 |
| Parma Sewer | 851232 | 000020 | 31 | | | 0.00 | 0.083% | \$0.00 | | | | 851232-664000 |
| Parma Village Wastewater | 851233 | 000020 | 31 | 36.54 | 36.54 | 36.54 | 0.083% | \$0.00 | | | | 851233-664000 |
| Round/Farwell | 851245 | 000020 | 31 | 134.39 | 134.41 | 134.40 | 0.083% | \$0.01 | | | | 851245-664000 |
| Vineyard Lake | 851250 | 000020 | 31 | 83,248.75 | 83,260.49 | 83,254.62 | 0.083% | \$5.87 | | | | 851250-664000 |
| Rives Sanitary Sewer | 851255 | 000020 | 31 | 119.94 | 119.96 | 119.95 | 0.083% | \$0.01 | | | | 851255-664000 |
| US 127 Extension | 851260 | 000020 | 31 | 0.94 | 0.94 | 0.94 | 0.083% | \$0.00 | | | | 851260-664000 |
| Total Paid | | | | | 10,583,981.08 | | | \$721.60 | | \$13,895.43 | (\$12,742.11) | |
| | | | | \$ 24,841,357.99 | \$ 27,770,871.39 | \$ 26,306,114.69 | | \$14,384.35 | | | | |
| | | | | | | | | Total int | | \$14,617.03 | | |

**FEBRUARY
2010**

**2009 Forfeitures
Beginning 1,864**

666 36%

CITY
1-20
2-15
3-25
4-76
5-58
6-27
7-29
8-33

Total
283

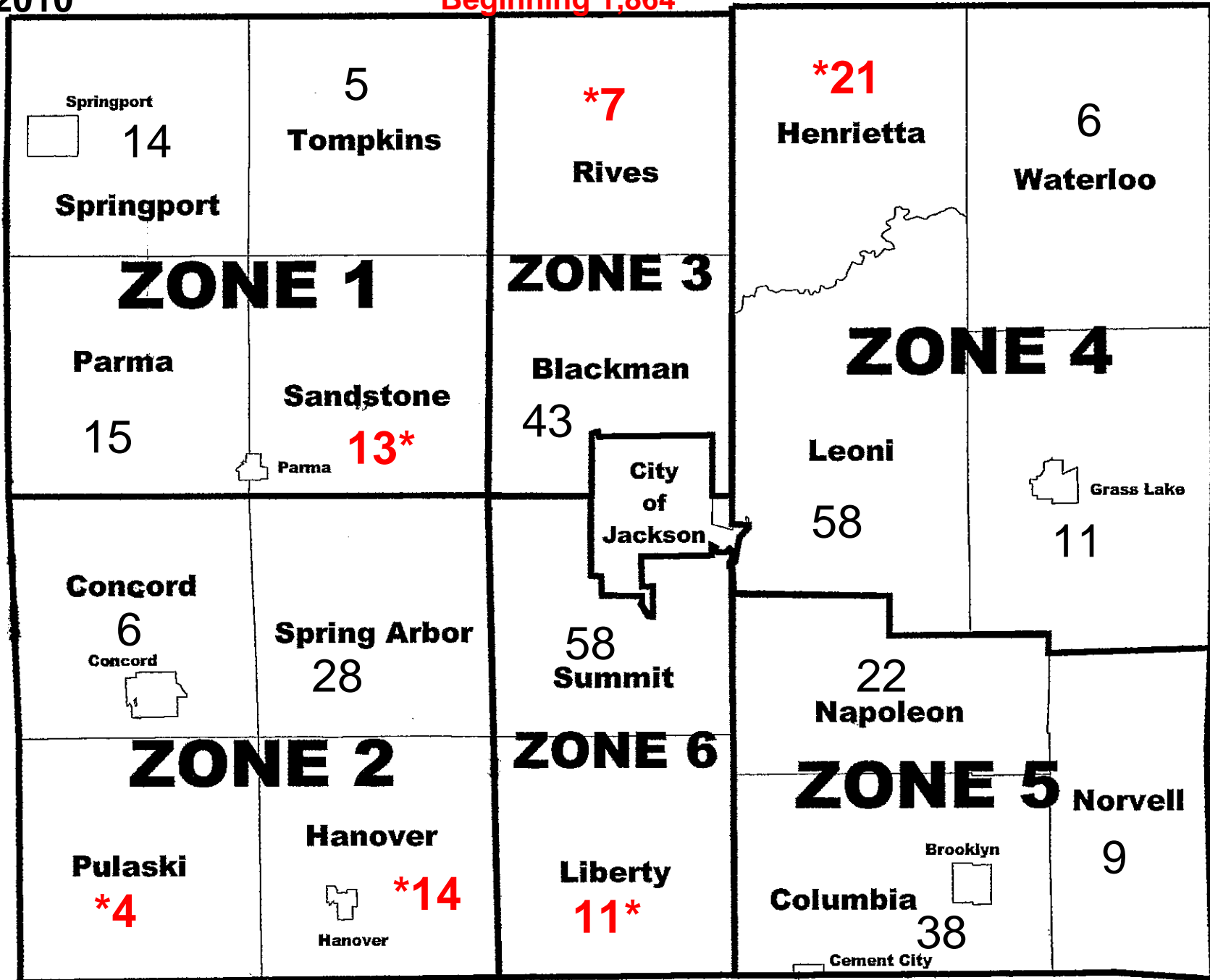

03-01-08 1,558
03-01-07 1,356

February 2009 487 Parcels 31%

2009 FORFEITURE / 2010 FORECLOSURE

| Unit (Villages included with twp) | #FRF | Base Tax DLQ | PRE Parcels | Non PRE Parcels | #FRF | % | Base Tax DLQ | PRE Parcels | Non PRE Parcels | #FRF | % | Base Tax DLQ | PRE Parcels | Non PRE Parcels | #FRF | % | Base Tax DLQ | PRE Parcels | Non PRE Parcels | #FRF | % | Base Tax DLQ | PRE Parcels | Non PRE Parcels | | |
|-----------------------------------|--------|--------------|-------------|-----------------|--------|-----|--------------|-------------|-----------------|--|-----|--------------|-------------|-----------------|--|------------|--------------|-------------|-----------------|-------|------------|--|-------------|-----------------|-------|--|
| | Mar-09 | | | | Apr-09 | | | | May-09 | | | | Jun-09 | | | | Jul-09 | | | | | | | | | |
| Blackman | 127 | 326,990.02 | | 127 | 101 | 80% | 276,630.66 | | 101 | 95 | 75% | 232,400.48 | | 95 | 75% | 230,773.00 | 52 | 43 | 89 | 70% | 220,721.29 | 47 | 42 | | | |
| Columbia | 110 | 182,923.94 | | 110 | 95 | 86% | 151,932.48 | | 95 | 88 | 80% | 143,007.14 | | 88 | 83 | 75% | 131,264.71 | 18 | 65 | 81 | 74% | 124,755.19 | 18 | 63 | | |
| Concord | 33 | 52,013.97 | | 33 | 14 | 42% | 22,949.10 | | 14 | 14 | 42% | 21,926.58 | | 14 | 13 | 39% | 21,418.74 | 8 | 5 | 12 | 36% | 20,096.08 | 8 | 4 | | |
| Grass Lake | 120 | 91,613.65 | | 120 | 52 | 43% | 68,067.22 | | 52 | 49 | 41% | 63,883.08 | | 49 | 45 | 38% | 60,445.79 | 16 | 29 | 27 | 23% | 56,106.00 | 14 | 13 | | |
| Hanover | 40 | 47,288.53 | | 40 | 33 | 83% | 42,353.75 | | 33 | 32 | 80% | 38,416.96 | | 32 | 30 | 75% | 34,679.90 | 15 | 15 | 25 | 63% | 30,598.13 | 13 | 12 | | |
| Henrietta | 51 | 48,764.29 | | 51 | 42 | 82% | 40,611.89 | | 42 | 38 | 75% | 37,328.63 | | 38 | 34 | 67% | 30,511.36 | 20 | 14 | 32 | 63% | 28,551.32 | 19 | 13 | | |
| Leoni | 165 | 255,566.74 | | 165 | 142 | 86% | 210,781.43 | | 142 | 130 | 79% | 194,843.74 | | 130 | 123 | 75% | 189,461.95 | 62 | 61 | 114 | 69% | 168,260.90 | 56 | 58 | | |
| Liberty | 25 | 35,145.39 | | 25 | 22 | 88% | 26,402.16 | | 22 | 19 | 76% | 22,241.19 | | 19 | 17 | 68% | 18,156.06 | 7 | 10 | 14 | 56% | 13,693.06 | 6 | 8 | | |
| Napoleon | 74 | 100,746.65 | | 74 | 67 | 91% | 91,121.42 | | 67 | 66 | 89% | 90,057.49 | | 66 | 64 | 86% | 85,246.47 | 43 | 21 | 62 | 84% | 78,829.94 | 41 | 21 | | |
| Norvell | 40 | 52,457.31 | | 40 | 36 | 90% | 50,671.82 | | 36 | 34 | 85% | 45,432.83 | | 34 | 30 | 75% | 43,340.61 | 15 | 15 | 29 | 73% | 41,310.75 | 14 | 15 | | |
| Parma | 28 | 29,860.34 | | 28 | 23 | 82% | 26,405.24 | | 23 | 22 | 79% | 25,409.63 | | 22 | 21 | 75% | 25,063.63 | 13 | 8 | 21 | 75% | 25,063.63 | 13 | 8 | | |
| Pulaski | 19 | 16,222.29 | | 19 | 17 | 89% | 14,396.55 | | 17 | 17 | 89% | 14,396.55 | | 17 | 14 | 74% | 11,618.29 | 10 | 4 | 13 | 68% | 10,876.28 | 10 | 3 | | |
| Rives | 20 | 21,032.68 | | 20 | 15 | 75% | 16,498.35 | | 15 | 15 | 75% | 16,498.35 | | 15 | 13 | 65% | 13,719.58 | 8 | 5 | 12 | 60% | 12,620.31 | 7 | 5 | | |
| Sandstone | 39 | 53,823.49 | | 39 | 35 | 90% | 49,696.71 | | 35 | 33 | 85% | 45,750.38 | | 33 | 31 | 79% | 37,846.92 | 16 | 15 | 21 | 54% | 26,201.74 | 12 | 9 | | |
| Spring Arbor | 56 | 79,847.19 | | 56 | 48 | 86% | 74,386.53 | | 48 | 46 | 82% | 68,469.94 | | 46 | 45 | 80% | 66,702.56 | 15 | 30 | 42 | 75% | 60,703.60 | 12 | 30 | | |
| Springport | 31 | 48,566.27 | | 31 | 27 | 87% | 44,028.08 | | 27 | 28 | 90% | 44,594.39 | | 28 | 27 | 87% | 42,699.71 | 14 | 13 | 27 | 87% | 42,699.71 | 14 | 13 | | |
| Summit | 160 | 179,112.49 | | 160 | 136 | 85% | 160,638.03 | | 136 | 123 | 77% | 149,261.32 | | 123 | 119 | 74% | 145,591.15 | 56 | 63 | 115 | 72% | 142,306.23 | 54 | 61 | | |
| Tompkins | 28 | 28,396.27 | | 28 | 25 | 89% | 23,982.26 | | 25 | 20 | 71% | 19,307.60 | | 20 | 14 | 50% | 11,709.88 | 9 | 5 | 14 | 50% | 11,709.88 | 9 | 5 | | |
| Waterloo | 30 | 50,010.44 | | 30 | 24 | 80% | 36,999.47 | | 24 | 19 | 63% | 31,217.86 | | 19 | 18 | 60% | 31,042.69 | 15 | 3 | 16 | 53% | 26,391.36 | 13 | 3 | | |
| City | 668 | 895,732.92 | | 668 | 557 | 83% | 749,660.14 | | 557 | 529 | 79% | 717,552.82 | | 529 | 497 | 74% | 689,008.55 | 185 | 312 | 478 | 72% | 670,465.84 | 175 | 303 | | |
| Total | 1,864 | 2,596,114.87 | 0 | 1,864 | 1,511 | | 2,178,213.29 | 0 | 1,511 | 1,417 | | 2,021,996.96 | 0 | 1,417 | 1,333 | | 1,920,301.55 | 597 | 736 | 1,244 | | 1,811,961.24 | 555 | 689 | | |
| | | | 1,864 | | | | | 1,511 | | | | | 1,417 | | | | | | 1,333 | | | | | | 1,244 | |
| | | | | | 81% | | -417,901.58 | | | 76% | | -156,216.33 | | | 72% | | -101,695.41 | | | 67% | | -108,340.31 | | | | |
| | | | | | -353 | | | | | -94 | | | | | -84 | | | | | -89 | | | | | | |
| | | | | | | | | | | Indicates no change from previous month. | | | | | Indicates no change from previous month. | | | | | | | Indicates no change from previous month. | | | | |

| | #FRF | % | Base Tax DLQ | PRE Parcels | Non PRE Parcels | #FRF | % | Base Tax DLQ | PRE Parcels | Non PRE Parcels | #FRF | % | Base Tax DLQ | PRE Parcels | Non PRE Parcels | #FRF | % | Base Tax DLQ | PRE Parcels | Non PRE Parcels | #FRF | % | Base Tax DLQ | PRE Parcels | Non PRE Parcels | #FRF | % | Base Tax DLQ | PRE Parcels | Non PRE Parcels | #FRF | % | Base Tax DLQ | PRE Parcels | Non PRE Parcels |
|--------------|---|-----|--------------|----------------|--------------------|---|-----|--------------|----------------|--------------------|---|-----|--------------|----------------|--------------------|---|-----|--------------|----------------|--------------------|---|-----|--------------|----------------|--------------------|--|-----|--------------|----------------|--------------------|---|-----|--------------|----------------|--------------------|
| | Aug-09 | | | | | Sep-09 | | | | | Oct-09 | | | | | Nov-09 | | | | | Dec-09 | | | | | Jan-10 | | | | | Feb-10 | | | | |
| Blackman | 79 | 62% | 186,048.50 | 42 | 37 | 71 | 56% | 172,818.18 | 38 | 33 | 65 | 51% | 170,337.58 | 34 | 31 | 63 | 50% | 166,506.73 | 34 | 29 | 54 | 43% | 149,944.89 | 28 | 26 | 48 | 38% | 142,787.25 | 24 | 24 | 43 | 34% | 98,779.16 | 22 | 21 |
| Columbia | 75 | 68% | 113,584.06 | 18 | 57 | 72 | 65% | 101,730.25 | 17 | 55 | 65 | 59% | 81,734.36 | 13 | 52 | 60 | 55% | 77,958.47 | 11 | 49 | 58 | 53% | 73,670.33 | 10 | 48 | 52 | 47% | 59,686.89 | 9 | 43 | 38 | 35% | 48,160.71 | 7 | 31 |
| Concord | 11 | 33% | 19,968.69 | 7 | 4 | 10 | 30% | 19,063.30 | 6 | 4 | 8 | 24% | 15,669.07 | 4 | 4 | 8 | 24% | 15,669.07 | 4 | 4 | 8 | 24% | 15,669.07 | 4 | 4 | 7 | 21% | 12,586.60 | 4 | 3 | 6 | 18% | 10,646.12 | 3 | 3 |
| Grass Lake | 26 | 22% | 54,713.90 | 14 | 12 | 22 | 18% | 49,123.40 | 12 | 10 | 20 | 17% | 44,737.23 | 10 | 10 | 18 | 15% | 43,163.49 | 8 | 10 | 16 | 13% | 37,415.63 | 6 | 10 | 15 | 13% | 35,889.60 | 5 | 10 | 11 | 9% | 25,870.46 | 4 | 7 |
| Hanover | 24 | 60% | 29,374.21 | 13 | 11 | 20 | 50% | 25,168.69 | 12 | 8 | 18 | 45% | 24,695.08 | 11 | 7 | 18 | 45% | 24,695.08 | 11 | 7 | 16 | 40% | 19,877.97 | 9 | 7 | 14 | 35% | 16,196.61 | 8 | 6 | 14 | 35% | 15,397.61 | 8 | 6 |
| Henrietta | 28 | 55% | 20,090.39 | 17 | 11 | 24 | 47% | 18,680.26 | 14 | 10 | 23 | 45% | 16,711.52 | 13 | 10 | 22 | 43% | 15,775.17 | 12 | 10 | 22 | 43% | 15,775.17 | 12 | 10 | 21 | 41% | 15,014.02 | 11 | 10 | 21 | 41% | 15,014.02 | 11 | 10 |
| Leoni | 108 | 65% | 162,717.54 | 52 | 56 | 103 | 62% | 157,150.77 | 50 | 53 | 96 | 58% | 138,302.71 | 46 | 50 | 89 | 54% | 130,188.71 | 42 | 47 | 69 | 42% | 112,743.14 | 33 | 36 | 66 | 40% | 108,743.44 | 30 | 36 | 58 | 35% | 101,529.75 | 23 | 35 |
| Liberty | 13 | 52% | 12,743.75 | 5 | 8 | 13 | 52% | 12,743.75 | 5 | 8 | 12 | 48% | 10,501.77 | 4 | 8 | 11 | 44% | 9,821.68 | 3 | 8 | 11 | 44% | 9,821.68 | 3 | 8 | 11 | 44% | 9,821.68 | 3 | 8 | 11 | 44% | 9,821.68 | 3 | 8 |
| Napoleon | 54 | 73% | 73,593.28 | 35 | 19 | 48 | 65% | 67,851.47 | 33 | 15 | 43 | 58% | 60,674.17 | 31 | 12 | 42 | 57% | 56,624.87 | 31 | 11 | 36 | 49% | 45,403.80 | 26 | 10 | 29 | 39% | 30,908.16 | 21 | 8 | 22 | 30% | 21,570.16 | 15 | 7 |
| Norvell | 25 | 63% | 37,131.24 | 11 | 14 | 22 | 55% | 34,226.87 | 9 | 13 | 21 | 53% | 32,801.40 | 8 | 13 | 18 | 45% | 28,414.21 | 6 | 12 | 14 | 35% | 19,556.80 | 4 | 10 | 13 | 33% | 18,842.03 | 4 | 9 | 9 | 23% | 13,577.39 | 3 | 6 |
| Parma | 21 | 75% | 25,063.63 | 13 | 8 | 20 | 71% | 24,395.76 | 12 | 8 | 20 | 71% | 24,395.76 | 12 | 8 | 19 | 68% | 23,037.45 | 11 | 8 | 18 | 64% | 21,254.19 | 11 | 7 | 17 | 61% | 19,470.62 | 10 | 7 | 15 | 54% | 17,161.71 | 8 | 7 |
| Pulaski | 9 | 47% | 7,044.41 | 7 | 2 | 8 | 42% | 4,648.36 | 7 | 1 | 6 | 32% | 2,438.48 | 5 | 1 | 5 | 26% | 1,458.90 | 4 | 1 | 5 | 26% | 1,458.90 | 4 | 1 | 4 | 21% | 996.50 | 3 | 1 | 4 | 21% | 996.50 | 3 | 1 |
| Rives | 11 | 55% | 11,612.60 | 6 | 5 | 11 | 55% | 11,612.60 | 6 | 5 | 11 | 55% | 11,612.60 | 6 | 5 | 9 | 45% | 8,784.09 | 6 | 3 | 9 | 45% | 8,747.19 | 6 | 3 | 7 | 35% | 7,771.51 | 6 | 1 | 7 | 35% | 7,771.51 | 6 | 1 |
| Sandstone | 17 | 44% | 22,878.75 | 10 | 7 | 16 | 41% | 20,875.07 | 9 | 7 | 13 | 33% | 15,394.32 | 6 | 7 | 13 | 33% | 15,394.32 | 6 | 7 | 13 | 33% | 15,394.32 | 6 | 7 | 13 | 33% | 15,394.32 | 6 | 7 | 13 | 33% | 15,394.32 | 6 | 7 |
| Spring Arbor | 37 | 66% | 56,373.53 | 9 | 28 | 37 | 66% | 56,373.53 | 9 | 28 | 35 | 63% | 53,532.13 | 7 | 28 | 35 | 63% | 53,468.70 | 6 | 28 | 32 | 57% | 50,512.60 | 5 | 27 | 31 | 55% | 49,670.69 | 4 | 27 | 28 | 50% | 40,555.00 | 3 | 25 |
| Springport | 24 | 77% | 37,478.85 | 13 | 11 | 23 | 74% | 36,828.25 | 12 | 11 | 22 | 71% | 33,679.49 | 13 | 9 | 20 | 65% | 29,007.23 | 11 | 9 | 17 | 55% | 17,485.15 | 8 | 9 | 15 | 48% | 14,044.53 | 7 | 8 | 14 | 45% | 13,246.67 | 6 | 8 |
| Summit | 105 | 66% | 131,670.82 | 48 | 57 | 97 | 61% | 124,370.47 | 41 | 56 | 88 | 55% | 104,300.56 | 37 | 51 | 80 | 50% | 94,913.51 | 34 | 46 | 73 | 46% | 86,698.80 | 29 | 44 | 68 | 43% | 63,895.38 | 27 | 41 | 58 | 36% | 55,235.87 | 20 | 38 |
| Tompkins | 13 | 46% | 11,320.44 | 9 | 4 | 11 | 39% | 8,747.66 | 9 | 2 | 11 | 39% | 8,747.66 | 9 | 2 | 10 | 36% | 7,624.50 | 8 | 2 | 10 | 36% | 7,624.50 | 8 | 2 | 9 | 32% | 6,363.50 | 7 | 2 | 5 | 18% | 2,768.12 | 3 | 2 |
| Waterloo | 16 | 53% | 26,391.36 | 13 | 3 | 16 | 53% | 26,391.36 | 13 | 3 | 16 | 53% | 26,391.36 | 13 | 3 | 14 | 47% | 24,736.21 | 11 | 3 | 12 | 40% | 22,030.88 | 9 | 3 | 9 | 30% | 15,504.34 | 7 | 2 | 6 | 20% | 8,205.87 | 5 | 1 |
| City | 446 | 67% | 638,076.51 | 160 | 286 | 422 | 63% | 612,596.80 | 146 | 276 | 401 | 60% | 571,493.40 | 136 | 265 | 371 | 56% | 533,164.23 | 130 | 241 | 346 | 52% | 473,676.93 | 123 | 223 | 320 | 48% | 437,841.15 | 112 | 208 | 283 | 42% | 378,284.93 | 96 | 187 |
| | 1142 | | 1,677,876.46 | 502 | 640 | 1066 | | 1,585,396.80 | 460 | 606 | 994 | | 1,448,150.65 | 418 | 576 | 925 | | 1,360,406.62 | 390 | 535 | 839 | | 1,204,761.94 | 344 | 495 | 769 | | 1,081,428.82 | 308 | 461 | 666 | | 899,987.56 | 255 | 411 |
| | | | -134,084.78 | | 1,142 | | 57% | -92,479.66 | | 1066 | | 53% | -137,246.15 | | 994 | | 50% | -87,744.03 | | 925 | | 45% | -155,644.68 | | 839 | | 41% | -123,333.12 | | 769 | | 36% | -181,441.26 | | 666 |
| | | | -102 | | | | -76 | | | | -72 | | | | | -69 | | | | | | -86 | | | | | | | | | | | | | -103 |
| | Indicates no change from previous month | | | | | Indicates no change from previous month | | | | | Indicates no change from previous month | | | | | Indicates no change from previous month | | | | | Indicates no change from previous month total | | | | | Indicates no change from previous month total of | | | | | Indicates no change from previous month total | | | | |